



Carolyn Jean (Pyle) Sherrill

May 23, 1961 - January 25, 2026

Carolyn Jean Sherrill (Pyle), 64, of Bradford, AR., departed this life on Jan. 25, 2026, at Unity Health-White County Medical Center.

She was born May 23, 1961 in Bradford, AR., to the late Richard and Betty Pyle (Hamby) at Smith's Hospital.

She worked 20 years for The Blossoms at Oakdale Rehab and Nursing Facility after a long and dedicated career she loved doing things with her grandkids, great-grandkids and various friends.

In addition to her parents, Richard and Betty Pyle, she was preceded in death by her husband, David Sherrill of Joiner; and brother Ricky Pyle of Newport. Left to cherish the many memories include her son, Kevin Pyle and his wife Nathelie of Velvet Ridge; son, Larry Sherrill and his Wife Teisha of North Carolina; daughter, Tara Pyle and Partner BJ of Bald Knob; two brothers, Jerry Pyle and Gary Pyle of Bradford; sister, Kathy Scoggin and her husband John Scoggin of Velvet Ridge; Uncle Johnny Hamby and his wife Alfonda of Bradford; granddaughters Haley, Logan, Bridgette and Layla; six great-grandchildren and many cousins, nieces and nephews.

A private family graveside committal service will be held in the future.

Arrangements are entrusted to Powell Funeral Home of Searcy.

Tribute Wall



“ *Bridgette Collins lit a candle in memory of Carolyn Jean (Pyle) Sherrill*



Bridgette Collins - January 29 at 06:19 AM

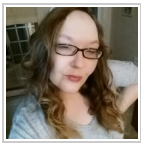

“ *Praying for you all I will miss my good friend and will always cherish fond memories we shared*



Alicia Long - January 28 at 12:04 AM



“ *Connie Morris lit a candle in memory of Carolyn Jean (Pyle) Sherrill*



Connie Morris - January 27 at 04:50 PM